

Patient report

Bio-Rad DATE: 10/01/2019
D-10 TIME: 01:55 PM
S/N: #DJ4I016123 Software version: 4.30-2
Sample ID: 10563414
Injection date 10/01/2019 01:25 PM
Injection #: 13 Method: HbA1c
Rack #: --- Rack position: 1

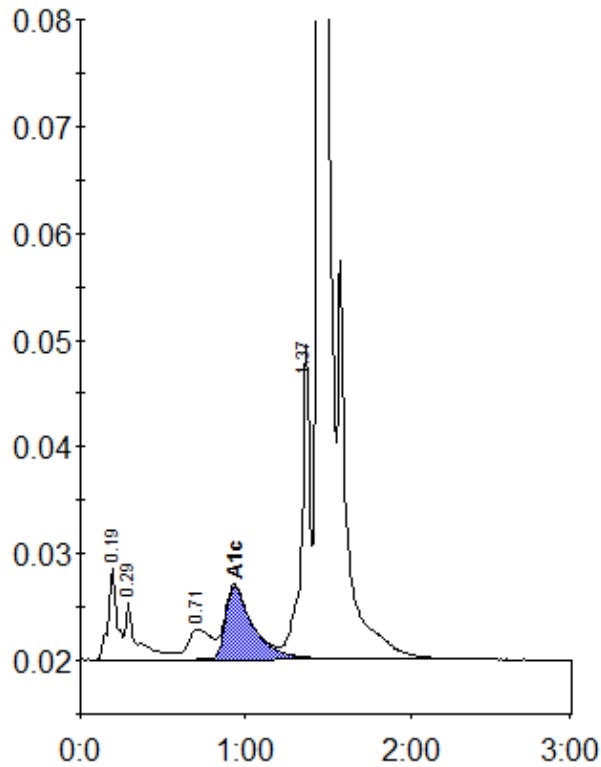

Peak table - ID: 10563414

Peak	R.time	Height	Area	Area %
A1a	0.19	8538	32484	1.6
A1b	0.29	5510	28390	1.4
LA1c/CHb-1	0.71	2835	27129	1.4
A1c	0.93	6841	80024	5.9
P3	1.37	29474	105505	5.3
A0	1.44	520199	1708929	86.2
Total Area:	1982462			

Concentration:	%
A1c	5.9